

# ALL INDIA COUNCIL FOR TECHNICAL EDUCATION

## MANDATORY DISCLOSURE



**Submitted to :-**

**ALL INDIA COUNCIL FOR TECHNICAL EDUCATION  
INDIRA GANDHI SPORTS COMPLEX, I.P. ESTATE  
NEW DELHI – 110 002**

Phone: (011) 23392563 to 23392565, 23392568, 23392571,  
23392573 to 23392575, 23392506 Fax: (011) 23392554

Website: [www.aicte.ernet.in](http://www.aicte.ernet.in)

**Submitted by :-**



**Bharati Vidyapeeth University  
Institute of Management and Rural Development  
Administration, Sangli**

Phone-(0233) 22325776 Fax-2377249

Web site – [www.bharatisangli.org](http://www.bharatisangli.org)

e-mail : [imrda@haratividyapeeth.edu](mailto:imrda@haratividyapeeth.edu)

**As on 31<sup>ST</sup> AUGUST, 2009**



**Bharati Vidyapeeth University,  
Institute of Management and Rural Development  
Administration**

**Rajwada Chowk, Bharati Bhavan, SANGLI (MS) - 416416.**

**Tel. : 91-0233 – 2325776  
Web site : [www.bharatisangli.org](http://www.bharatisangli.org)**

**Fax : 91-0233-2377249  
E-Mail : [imrda@bharativedyapeeth.edu](mailto:imrda@bharativedyapeeth.edu)**

**MCA**

**Social Transformation Through Dynamic Education**

## Mandatory Disclosure

### I. NAME OF THE INSTITUTION :

Bharati Vidyapeeth University,  
Institute of Management and Rural Development Administration

Address	Bharati Vidyapeeth Bhavan, Rajwada Chowk, Sangli-416416 District : Sangli ( Maharashtra)
City	Sangli
District	Sangli
Pin	416416
Phone	+91-0233-2325776
Fax	+91-0233-2377249
e-mail	<a href="mailto:imrda@bharatividyaapeeth.edu">imrda@bharatividyaapeeth.edu</a>
Web Site	<a href="http://www.bharatisangli.org">www.bharatisangli.org</a>

### II. NAME & ADDRESS OF THE PRINCIPAL

<b>Name</b>	Dr. Hemant G.Abhyankar	
<b>Address Office</b>	Bharati Vidyapeeth University, Institute of Management and Rural Development Administration, Rajwada Chowk, Sangli - 416416 Dist- Sangli, (Maharashtra), INDIA. Phone : +91 0233-2325776 Fax : +91 0233-2377249 <b>Email : <a href="mailto:san_bvimrda@sancharnet.in">san_bvimrda@sancharnet.in</a></b>	
<b>Residence</b>	Flat No. 8, Sadhana Society Ideal Colony, Paud Road, Kothrud, Pune - 29 Ph. +91 020-25467629	
<b>STD Code</b>	<b>0233</b>	<b>Phone No. (O) : 2325776</b> <b>Fax No. : 02377249</b>
<b>E-Mail</b>	<a href="mailto:dr_hemant2004@rediffmail.com">dr_hemant2004@rediffmail.com</a>	

### III. NAME OF THE AFFILIATING UNIVERSITY :

Bharati Vidyapeeth University  
Lala Bahadur Shastri Marg, Pune - 411 030.  
MAHARASHTRA, INDIA

### IV. GOVERNANCE

#### IV.1 Members of Board

	<b>Name and Address</b>	<b>Designation</b>	<b>Occupation</b>
1)	Shri. Mohanrao Kadam	Chairman	Industrialist nominated by Secretary
2)	Dr. S.R. Bamne	Member	Principal, Patangrao Kadam Arts, Commerce college, Sangliwadi
3)	Dr. M.S. Sagare	Member	Director, Higher Education (Technical) Bharati Vidyapeeth
4)	Dr. V.M. Chavan	Member	Director, Bharati Vidyapeeth's Institute of Management, Kolhapur
5)	Dr. Omprakash Gupta	Member	Director, Bharati Vidyapeeth's Yashwantrao Mohite Institute of Management, Karad
6)	Shri. Shankarrao Tayshetty	Industry Expert	Industrialist nominated by Secretary
7)	Dr. Hemant Abhyankar	Secretary	Director, Bharati Vidyapeeth University Institute of Management and Rural Development Administration, Sangli

## IV.2 Members of Academic Advisory Body

	<b>Name and Address</b>	<b>Designation</b>	<b>Occupation</b>
1)	Shri. Mohanrao Kadam	Chairman	Industrialist nominated by Secretary
2)	Dr. S.R. Bamne	Member	Principal, Patangrao Kadam Arts, Commerce college, Sangliwadi
3)	Dr. M.S. Sagare	Member	Director, Higher Education (Technical) Bharati Vidyapeeth
4)	Dr. V.M. Chavan	Member	Director, Bharati Vidyapeeth's Institute of Management, Kolhapur
5)	Dr. Omprakash Gupta	Member	Director, Bharati Vidyapeeth's Yashwantrao Mohite Institute of Management, Karad
6)	Shri. Shankarrao Tayshetty	Industry Expert	Industrialist nominated by Secretary
7)	Dr. Hemant Abhyankar	Secretary	Director, Bharati Vidyapeeth University Institute of Management and Rural Development Administration, Sangli

## IV.3 Board Meetings -

**Informal meetings - every week.**

**Formal meetings - twice a year**

**Academic Advisory Body – First Saturday of every Month**

**b) Academic**

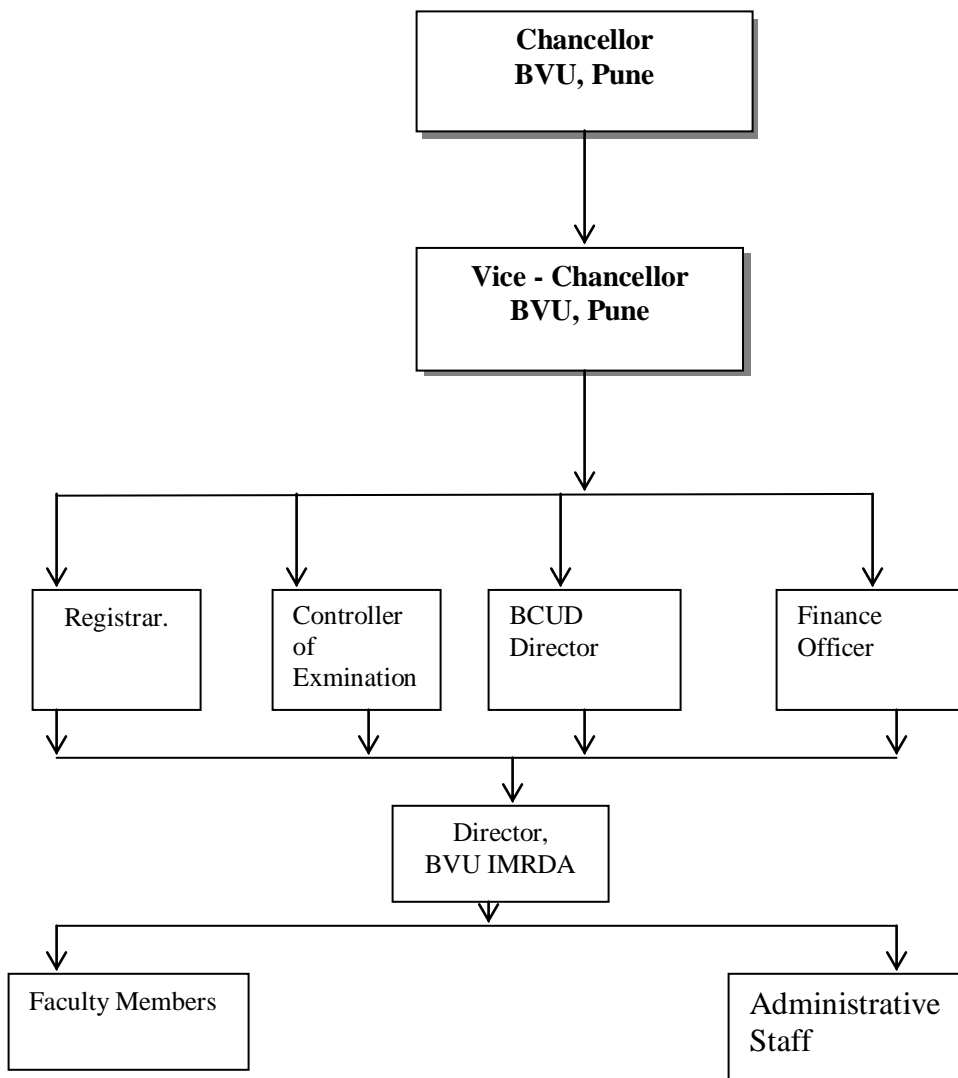

## IV.5 Nature and Extent of involvement of faculty and students in academic affairs/improvements

All the faculties are actively involved in the following activities

- To plan and develop teaching, learning methods
- Evaluating Students
- Monitoring students progress
- Research and consultancy
- Attend and organize national and International Conferences on current issues.

All the faculties are associated with following committees

Sr.	Committee	Chair Person
1.	Discipline	Mrs. P. P. Jamsandekar
2.	Admission	Mr. R. S. Pujari
3	Examination	Mr. P.B. Pawar
4	Library	Ms. A. R. Ugale
5	Student Activity	Mrs. S. M. Patil
6	Alumni	Ms. A.R.Ugale

### 2. Students :

- Student committees are formed under which different activities like Software Development completion, Paper presentation, Quizzes, Placement, Seminars and Guest lectures, Intra college meets, Alumina meets etc.
- Students are also encouraged to give feedback on various academic activities, including the feedback on faculty members, their subject knowledge, teaching skills, teaching methodology etc.
- Students are also associated with various committees related to academic affairs and improvements like PLACEMENT, LIBRARY, STUDENTS ACTIVITIES, ALUMNI, CANTEEN ETC.

## V. PROGRAMMES

### V.1 Programmes approved by the AICTE

S. No.	Course(s)	No. of seats approved by AICTE	Duration	Cut of Marks		Fees
				2008	2009	
01	Master of Computer Application (MCA)	30	3 years	57	42	Rs.55000/-

S. No.	Discipline	Total no. of students passed out (last 2 years)	Total no. of students placed through placement cell (last 2 years)
1.	M.C.A.	61	36

- **Campus Placement in last two years with minimum salary, maximum salary and average salary.**

Minimum Salary	Maximum Salary	Average Salary
Rs.4200/-	Rs.16000/-	Rs.6300/-

- **Name and Duration of programme(s) having affiliation/collaboration with Foreign University(s)/ Institution(s) and being run in the same Campus along with status of AICTE approval.**

: Nil

## VI. FACULTY

### VI.1 Branch wise list of faculty members :-

Sr. No.	Name of Teaching Faculty	Designation	Qualifications		
			UG	PG	Docto ral
1	Dr. Abhyankar Hemant Gajanan	Director	BA	MA	Ph.D.
2	Dr. Ghatule Arjun Pralhad	Professor	B.Sc.	M.Sc.	Ph.D.
3	Dr. Jamsandekar Pallavi Prasad	Asst. Professor	B.Sc.	MCA SET	Ph.D
4	Miss. Ugale Archana Ramchandra	Lecturer	B.Sc.	MCM MMS	
5	Mrs. Patil Suvarna Mahavir	Lecturer	B.Sc.	MCA	
6	Mr. Pujari Rajendra Shripad	Lecturer	B.Sc.	MCM MCA	
7	Mrs. Gaikwad Anjali Sandeep	Lecturer	B.Sc.	MCA	
8	Mr. Patil Babasaheb Dnyandeo	Lecturer	B.Sc.	MCM MCA	
9	Ms. Mulla Ayeshabi Shahnawaz	Lecturer	B.Sc.	MCA	

#### VI.1.5 Faculty: Student Ratio : 01 : 10

#### VI.2 Number of faculty employed and left during the last three years :-

- Number of faculty employed and left during the last two years

S. No.	Category	Appointment	Left
		Between 2 years	Between 2 years
1	Professors	2	Nil
2	Assistant Prof.	Nil	Nil
4	Lecturers	3	Nil
5	Others	Nil	Nil

- Profile of Director / Principal with qualifications, Total Experience, age and duration of employment at the Institute concerned.



<b>01</b>	<b>Name in Full</b>	:	Dr. Hemant G. Abhyankar	
<b>02</b>	<b>Address</b>	:		
	<b>(a) Office</b>	:	Director, Bharati Vidyapeeth University, Institute of Management and Rural Development Administration, Rajwada Chowk, Sangli - 416416 Dist- Sangli, (Maharashtra), INDIA. Phone : +91 0233-2325776 Fax : +91 0233-2377249 Email : <a href="mailto:san_bvimrda@sancharnet.in">san_bvimrda@sancharnet.in</a>	
	<b>(b) Residence</b>	:	Flat No. 8, Sadhana Society, Ideal Colony, Paud Road, Kothrud Pune- 29  Phone : +91 020-25467629	
<b>03</b>	<b>Date of Birth</b>	:	November 29, 1954	
<b>04</b>	<b>Marital Status</b>	:	Married	
<b>05</b>	<b>Nationality / Religion</b>	:	Indian (Hindu-Bramhin)	
<b>06</b>	<b>Academic Qualification</b>	:	M.A., Ph.D.	

**Experience :**

Sr. No.	Position / Designation held	Period	Name of Employer	Nature of Appointment
1	Officer	23 Years	Bank of Maharashtra	Permenant
2	Professor	08 Years	BUV IMED, Pune	Permenant
3	Director	2 Months From 1/6/09	BVU IMRDA, Sangli	Permenant

➤ Whether students assessment of faculty is in force. : Yes

**VIII. FEE**

**VIII.1 Details of fee, as approved by State fee Committee, for the Institution :-**

S.No.	Category	CET quota		Management quota	
		Fixed by the State Fee Committee	Being charged by the Institution	Fixed by the State Fee Committee	Being charged by the Institution
1.	Admission Fee	500	500	500	500
2.	Tuition Fee	40000	40000	40000	40000
3.	University fee (Examination fee, Registration fee etc.)	-	-	-	-
4.	Hostel fee (Rent etc.)	-	-	-	-
5.	Development Fee	12000	12000	12000	12000
6.	Library fee	1000	1000	1000	1000
7.	Other Fees	1500	1500	1500	1500
<b>Total Fee</b>		<b>55000</b>	<b>55000</b>	<b>55000</b>	<b>55000</b>

**: At the time of Admission**

➤ Fee waivers granted with amount and name of student

**: Nil**

➤ Number of scholarships offered by the institute with the name of students. Duration and amount.

**: Nil**

➤ Criteria for fee waivers/scholarships.

**: Nil**

➤ Estimated cost of Boarding and Lodging in Hostels.

**: Hostel is under construction**

**VII. ADMISSION.**

➤ Mention the admission test being followed, name and address of the Test Agency and its URL (Website)

<b>Name of the test</b>	B-CAT 2009		
<b>Test Agency</b>	Bharati Vidyapeeth University		
<b>Address</b>	<b>Bharati Vidyapeeth Bhavan Lal Bahadur Shashtri Marg, Nr. Alaka Theater Pune – 30</b>		
<b>Pin</b>	411030	<b>STD Code</b>	020

<b>Phone No.</b>	24335701, 24407100	<b>Fax No.</b>	24339121
<b>E-Mail</b>	<a href="mailto:bharati@vsnl.com">bharati@vsnl.com</a>	<b>Web site</b>	<a href="http://www.bharativedyapeeth.edu">www.bharativedyapeeth.edu</a>

- Number of seats allotted to different Test Qualified candidates CAT, MAT, XAT, JMET, ATMA, CET, JEE ( State conducted tests/ University tests). : Nil

- A.** If a student submits his application for cancellation of admission in a prescribed form duly completed within 15 calendar days from the date of admission to that particular course, 10 percent of the total amount of tuition fees prescribed for the course will be deducted from the amount of tuition fee paid by him as administrative charges.
- B.** If a student submits his application for cancellation of admission in a prescribed form duly completed within 30 calendar days from the date of admission to that particular course, 25 percent of the total amount of tuition fees prescribed for the course will be deducted from the amount of tuition fee paid by him as administrative charges.
- C.** The tuition fees will not be refunded either in part or in full, if the student submits his application for cancellation of his admission after 30 calendar days from the date of admission to that course.
- D.** If any student to any of these courses leaves the course any time after 90 calendar days after his admission to that particular course in a particular academic year, he will be required to pay full amount of tuition fees for the remaining entire duration of his course ( i.e. 3 years or as the case may be )
- E.** Under no circumstances other fees paid by the student will be refunded either in part or full except the amounts of college development fund.

## IX. CRITERIA AND WEIGHTAGES FOR ADMISSION

- Describe each criteria with its respective weightages i.e. Admission Test, GD, Interview etc.

Sr. No.	Description	Marks
01	Written Test	200
<b>Total→</b>		<b>200</b>

- Mention the minimum level of acceptance, if any, for any criteria.

### Eligibility Criteria :

Open Category	Graduate from any recognized University with minimum of 45% Marks and Mathematics/Statistics at 12 <sup>th</sup> or Higher Level
SC/ST Category	Graduate from any recognized University with minimum of 40% Marks and Mathematics/Statistics at 12 <sup>th</sup> or Higher Level

- Mention the cut-off levels of percentage and percentile scores ( Section wise and/or total as case may be) of the candidates in the admission test who are called for GD/Interview.

**: Not Applicable**

- Mention last two years cut-off percentage and percentile scores ( Section wise and/or total as case may be) of the candidates in the admission test who are called for GD/Interview.

**Common Entrance test (CET ) is conducted by Bharati Vidyapeeth University, Pune and as per norms they allotted students to the Institute**

- Display marks scored in test, GD, Interview etc and in aggregate for all candidates who come for GD/ Interview.

**Score Cards are directly posted to the students by the Bharati Vidyapeeth University Pune.**

## **X. APPLICATION FORM**

- Downloadable application form, with online submission possibilities  
**Not Available (Printed Form is Available )**

## **XI. LIST OF APPLICANTS**

- List of candidates whose application have been received alongwith percentile/Percentage score for each of the qualifying examination in separate categories for open seats. List of candidates who have applied alongwith percentage and percentile score for Management quota.

**Admission test B-CAT 2009 is conducted by Bharati Vidyapeeth University, Pune, so candidate directly applied to the Bharati Vidyapeeth University, Pune**

## **XII. CRITERIA FOR GD / PERSONAL INTERVIEW**

- Norms adopted for calling the candidates for Group Discussion / Personal Interview

**: NA**

- Attributes for evaluation in GD/ Interview

**: NA**

## **XII. RESULTS**

- Composition of evaluation team with the brief profiles of members (This information be made available in the public domain after the admission process is over)

- **The Evolution team is appointed by the Bharati Vidyapeeth University, Pune**

- Score of the individual candidates called for Group Discussion and Interview in each of the components including the test and in total, arranged in order of merit.

- **All eligible candidates are called for counseling.**
- List of candidates who have been offered admission in each category.
  - **Spot Admissions are given by the Bharati Vidyapeeth University, Pune at the time of counseling.**
- Waiting list of the candidates in order of merit to be operative from the last date of joining of the first list candidates, category wise.
  - **Waiting list displayed by the Bharati Vidyapeeth University, Pune and students are informed about that by separate letter**